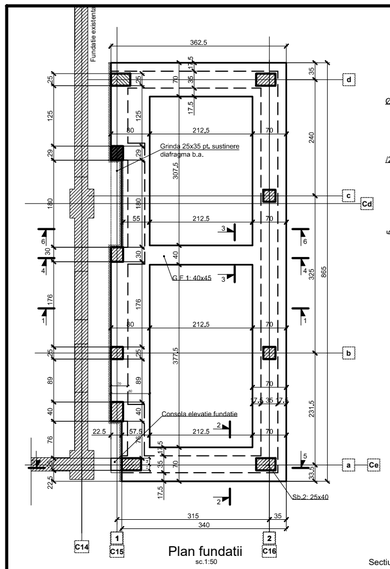

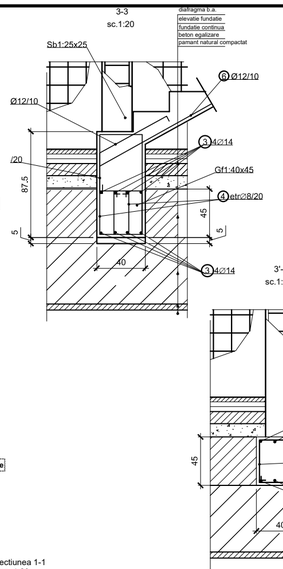

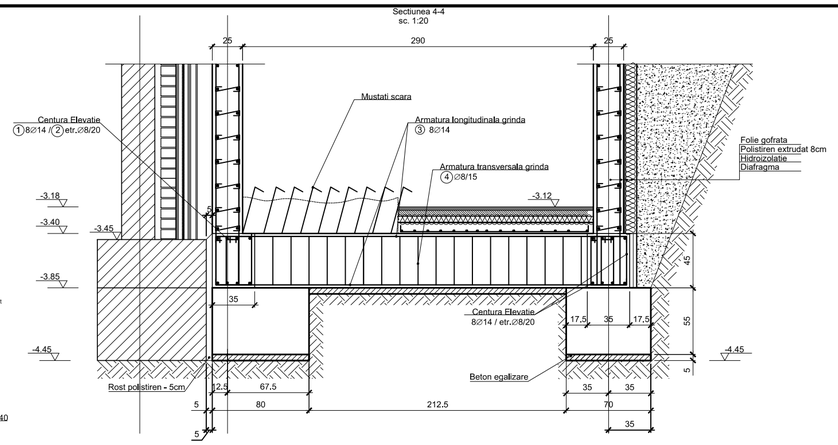

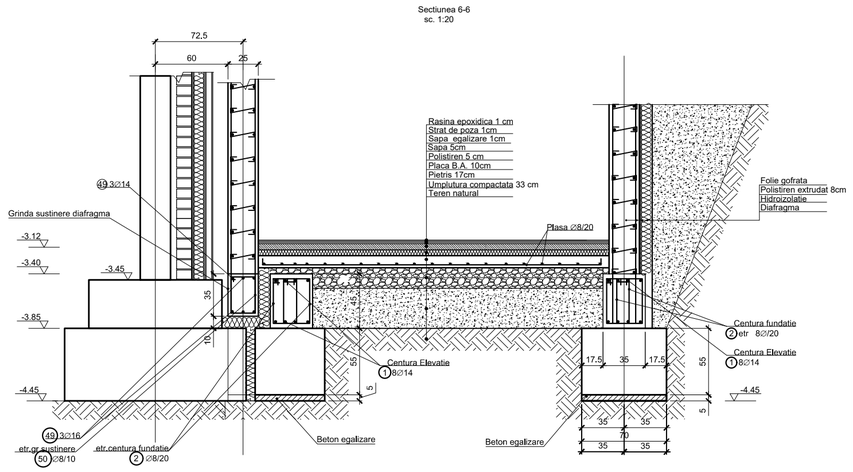

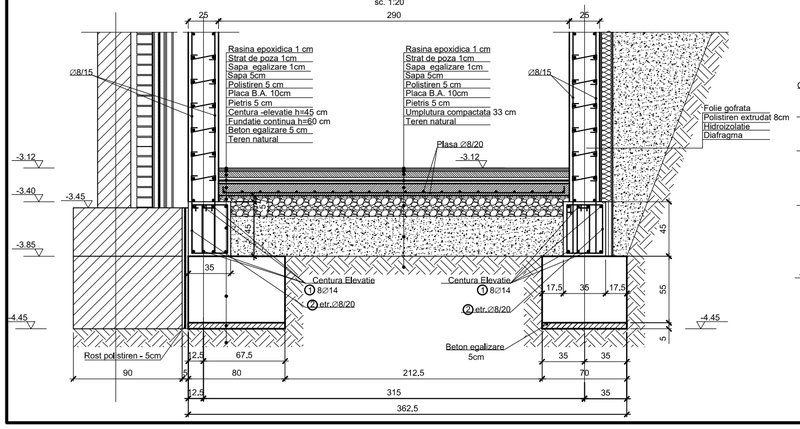

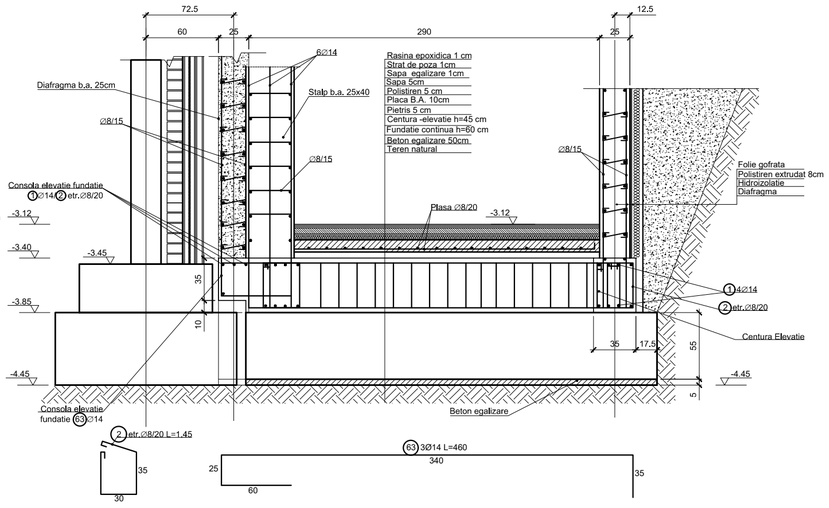

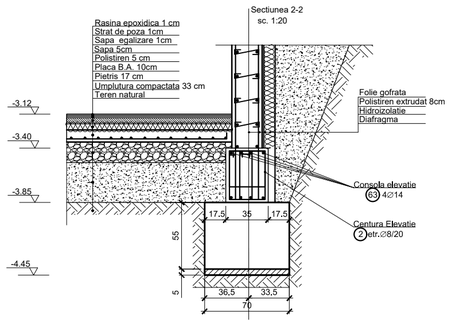

NOTA:
1. Fundatia adiacenta axului C14 se va realiza pana la cota de fundare a constructiei existente.
2. Se va definitiva dupa dezvelirea fundatiilor axului C14.

Armatura: PC 52 / OB37
Beton: C20/25-IIAS32.5R-CI0.2-D22-S2
Beton: C25/30-IIAS32.5R-CI0.2-D22-S2-in elevatii
Clasa de expunere: XC1+XF1

Verificator - Nume	Semnătura	Cerinţa	Referat / Expertiză Nr. Data

s.c. **NEO** *DRAFT s.r.l.*
J35/2562/09.09.2004 Str. Coamnului nr. 7, Timişoara Tel/Fax: 0256 274967

Beneficiar: CONSILIUL JUDEŢEAN MEHEDINŢI
Loc. Drobeta Turnu-Severin, str. Traian, nr. 69

Pr.nr.

SPECIFICAŢIE	NUME	SEMNĂTURĂ	Scara: 1:50 1:20
ŞEF PROIECT	Ing. H. Pascu		
PROIECTAT	Ing. H. Pascu		Data:
DESENAT	Ing. H. Pascu		

Titlul proiectului: BLOC MATERNO-INFANTIL DROBETA TURNU-SEVERIN ACTUALIZARE 2009
Loc. Drobeta Turnu-Severin, str. Mihai Viteazul

Faza: PTh

Titlul planşei: PLAN FUNDATII SCARA PE 3 NIVELE CORP C-axele C15-C16

Pl. Nr. 290 - PTh - 12R/C